Flute

Lumikelluke

Snowdrop

Brenda Pärtel

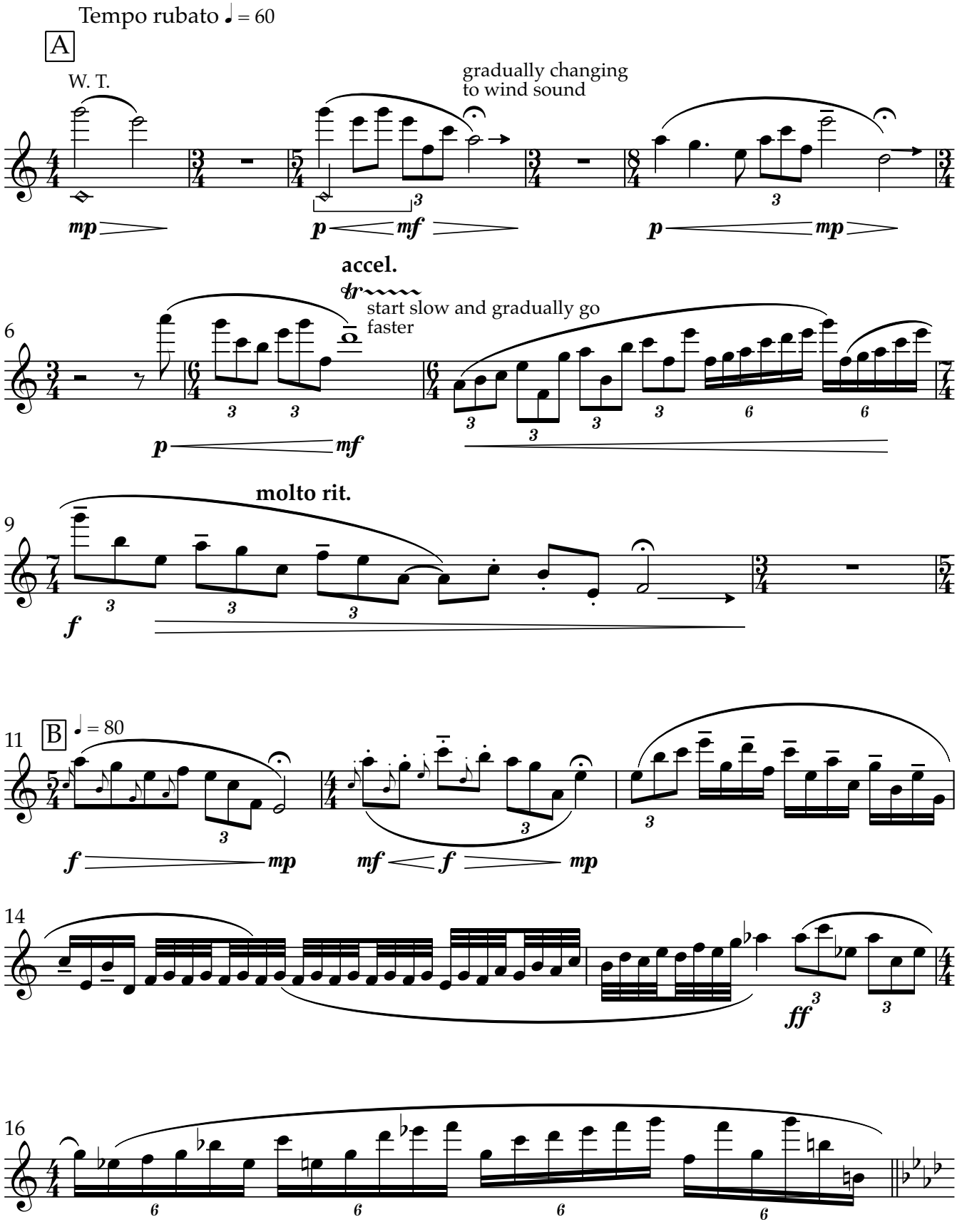

V.S.

Flute

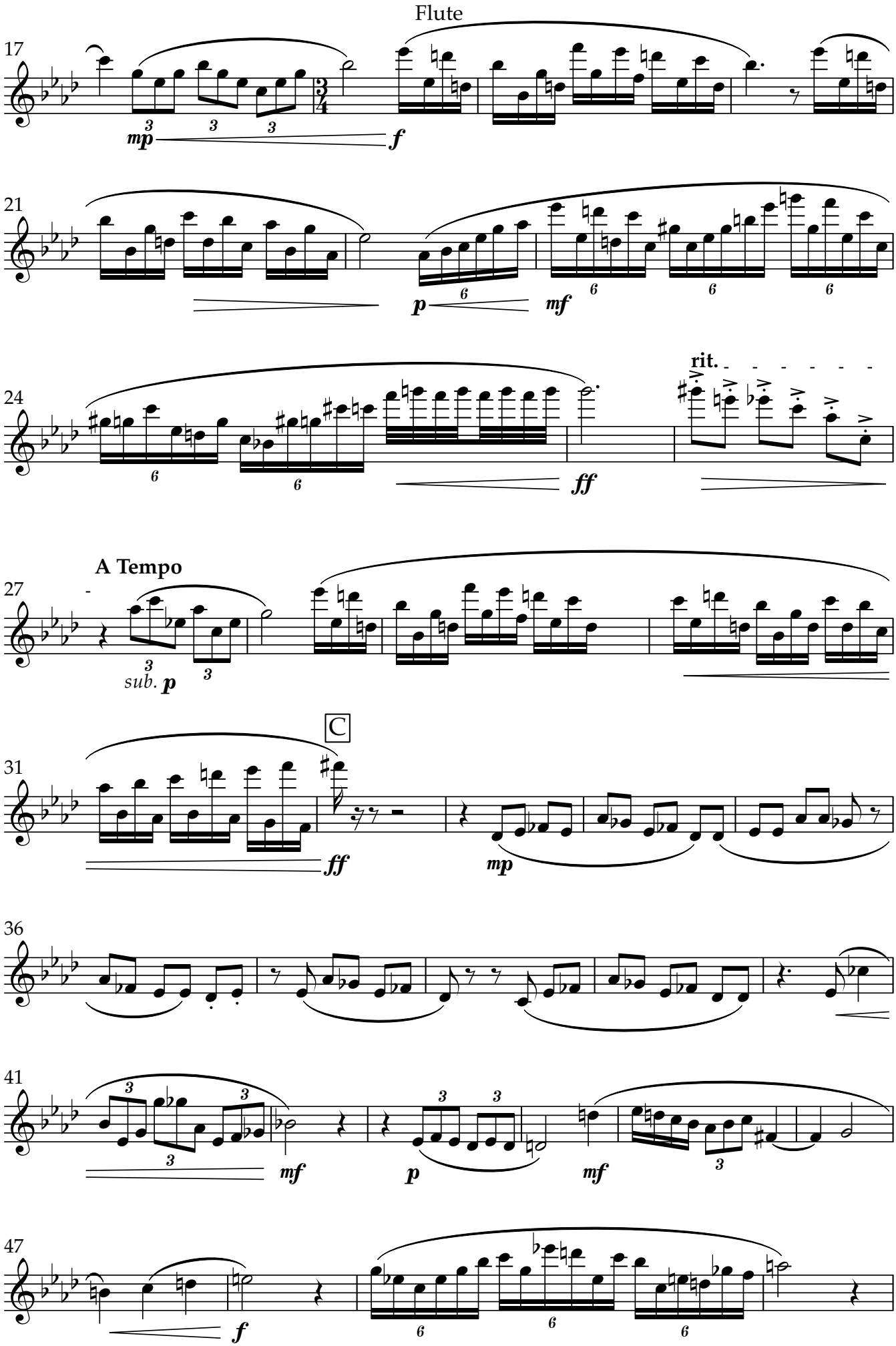

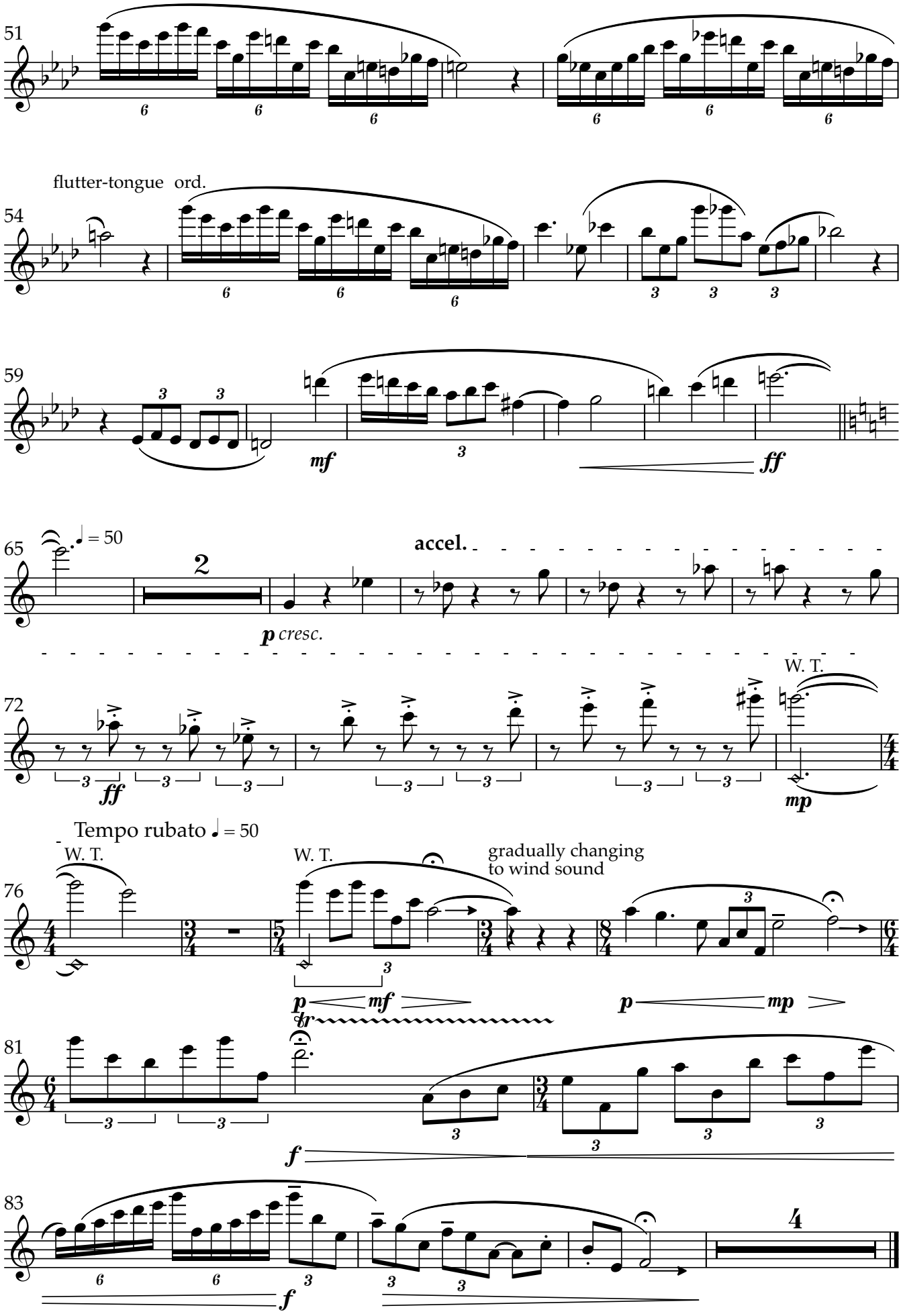
51
flutter-tongue ord.
54
59
mf
ff
65
♩ = 50
2
accel.
p cresc.
72
ff
W. T.
mp
Tempo rubato ♩ = 50
76
W. T.
W. T.
gradually changing
to wind sound
p
mf
tr
p
mp
81
f
83
f
4